

Kolędowa Moc

muzyka: Maciej Gburczyk
aranżacja, instrumentacja: Szymon Kowalik

A

Voce $\text{♩} = 118$

Voce 2

Tromba in B \flat 1

Tromba in B \flat 2

Flicorno tenore

Trombone

Tuba

Flauto 1 *mf*

Flauto 2 *mp*

Flauto 3 *mp*

Clarinetto in B \flat 1 *mf*

Clarinetto in B \flat 2 *mp*

Clarinetto in B \flat 3 *mp*

Sassofono contralto 1 *p*

Sassofono contralto 2 *p*

Sassofono contralto 3 *p*

Sassofono tenore 1 *p*

Sassofono tenore 2 *p*

Sassofono tenore 3 *p*

Chitarra elettrica

Basso elettrico

Batteria

Prze - bie-gam przez la-bi-ryn - ty spra - w, a li-cho pod-kra - da mój cza - s i na-gle ko-lej - ny raz wi-dzę jak gaś-nie blask ko-goś kto

p Am F C G Dm Am G

12

V. 1
zaw-sze by - ł. W teświe-ta wtu-lam się w bet-le-jem - ską no - c i w wia-rę, że mi - łość je - st sil-niej-sza od wszel - kich praw więc ma moc łą-czyć mi - liar-dy du - sz w do-bra krą - g

V. 2
W Bet-le-jem-ską noc się ro - dzi i

Tr-ba in B♭ 1

Tr-ba in B♭ 2

Flic. t.

Tr-ne

T.

Fl. 1
mf

Fl. 2
mf

Fl. 3
mf

Cl. in B♭ 1
mf

Cl. in B♭ 2
mf

Cl. in B♭ 3
mf

Sass. c-a. 1
mf

Sass. c-a. 2
mf

Sass. c-a. 3
mf

Sass. t. 1
mp

Sass. t. 2
mp

Sass. t. 3
mp

Chit. el.
F G Am F C G Dm Am G F Dm G G F

B. el.
mf

Batt.
fill in
mf

24

V. 1

V. 2

Tr-ba in B \flat 1

Tr-ba in B \flat 2

Flic. t.

Tr-ne

T.

Fl. 1

Fl. 2

Fl. 3

Cl. in B \flat 1

Cl. in B \flat 2

Cl. in B \flat 3

Sass. c-a. 1

Sass. c-a. 2

Sass. c-a. 3

Sass. t. 1

Sass. t. 2

Sass. t. 3

G C Am Dm G Am G F G C Am Dm

Chit. el.

B. el.

Batt.

w na-sze ser - ca wcho - dzi blask na-dzie-i, któ-ry bu - dzi to, co tak wa-a-żne je - e - st. Dos-trze-ga-nie w zgie-łku lu - dzi moc, by gniew o stu - dzi - ć I ra-chun-ku głu-pich zlu - dze - ń nie

mf

mp

mp

mf

mp

mp

mp

mp

mp

mf

gliss.

E

47

V. 1
to-bą być a-by noc zmie-nić w błysk o-czu Twy - ch czmy-cha stra - ch.

V. 2
W Bet-le-jem-ską noc się ro - dzi i w na-sze ser - ca wcho - dzi blask na-dzie-i, któ-ry bu - dzi to, co tak wa-a-żne je - e -

Tr-ba in B♭ 1
mp

Tr-ba in B♭ 2
mp

Flic. t.
mp

Tr-ne
mp

T.
mp

Fl. 1
mf

Fl. 2
mf

Fl. 3
mf

Cl. in B♭ 1
mf

Cl. in B♭ 2
mf

Cl. in B♭ 3
mf

Sass. c-a. 1
mp

Sass. c-a. 2
mp

Sass. c-a. 3
mp

Sass. t. 1
mp

Sass. t. 2
mp

Sass. t. 3
mp

Chit. el.
Dm Am G F G G F G C Am Dm G Am

B. el.

Batt.
fill in

59 F

V. 1
każ - dy z nas mo - że ko - le - dy moc u - żyć by zmie - nić świa - t pros - ta rze - cz ci - chy szmer

V. 2
st. Dos - trze - ga - nie w zgie - lku lu - dzi moc, by gniew o stu - dzi - ć I ra - chun - ku głu - pich złu - dze - ń nie sple - cać mo - rzem swych le - z

Tr - ba in B \flat 1
mp

Tr - ba in B \flat 2
mp

Flic. t.
mp

Tr - ne
mp

T.
mp

Fl. 1
mf

Fl. 2
mf

Fl. 3
mp

Cl. in B \flat 1
mf

Cl. in B \flat 2
mf

Cl. in B \flat 3
mp

Sass. c - a. 1
mp

Sass. c - a. 2
mp

Sass. c - a. 3
mp

Sass. t. 1
mp

Sass. t. 2
mf

Sass. t. 3
mp

G F G C Am Dm G G# A# C C

Chit. el.
B. el.
Batt.

80

V. 1

V. 2

Tr-ba in B \flat 1

Tr-ba in B \flat 2

Flic. t.

Tr-ne

T.

Fl. 1

Fl. 2

Fl. 3

Cl. in B \flat 1

Cl. in B \flat 2

Cl. in B \flat 3

Sass. c-a. 1

Sass. c-a. 2

Sass. c-a. 3

Sass. t. 1

Sass. t. 2

Sass. t. 3

Chit. el.

B. el.

Batt.

W Bet-le-jem-ską noc się ro - dzi i w na-sze ser - ca wcho - dzi blask na-dzie-i, któ-ry bu - dzi to, co tak wa-a-żne je - e - st. Dos-trze-ga-nie w zgie-łku

G F G C Am Dm G Am G

TACET

TACET

fill in

G **H**

90

V. 1

V. 2

lu - dzi moc, by gniew o stu - dzi - ć I ra-chun-ku głu-pich złu - dze - ń nie spla-cać mo-rzem swych le - z

Tr-ba in B♭ 1

Tr-ba in B♭ 2

Flic. t.

Tr-ne

T.

Fl. 1

Fl. 2

Fl. 3

Cl. in B♭ 1

Cl. in B♭ 2

Cl. in B♭ 3

Sass. c-a. 1

Sass. c-a. 2

Sass. c-a. 3

Sass. t. 1

Sass. t. 2

Sass. t. 3

F G C Am Dm G F C C G/B Am Am/G D/F#

Chit. el.

B. el.

Batt.

101

V. 1

V. 2

Tr-ba in B \flat 1

Tr-ba in B \flat 2

Fl. 1

Fl. 2

Fl. 3

Cl. in B \flat 1

Cl. in B \flat 2

Cl. in B \flat 3

Sass. c-a. 1

Sass. c-a. 2

Sass. c-a. 3

Sass. t. 1

Sass. t. 2

Sass. t. 3

Chit. el.

B. el.

Batt.

G C

Voce

Kołodowa Moc

muzyka: Maciej Gburczyk
aranżacja, instrumentacja: Szymon Kowalik

A

3

118

Prze - bie - gam przez la - bi - ryn - ty spra - w, a

8

li - cho pod - kra - da mój cza - s i na - gle ko - lej - ny raz wi - dzie jak gaś - nie - blask ko - goś kto

12

zaw - sze by - ł. W te świą - ta wtu - lam się w bet - le - jem - ską no - c i w

16

wia - rę, że mi - łość je - st sil - niej - sza od wszel - kich praw więc ma moc łą - czyć mi - liar - dy du -

B **16** **C** **3**

20

- sz w do - bra kra - g

D

42

w za - uł - kach spraw chwy - tam two - ją dło - ń prze - sta - ję gnać nasz jest

46

cza - s chcę tyl - ko ra - zem z to - bą być a - by noc zmie - nić w błysk o - czu Two - ch czym - cha stra -

E **13** **F**

50

ch. każ - dy z nas mo - że ko - łą - dy moc

67

u - żyć by zmie - nić świa - t pros - ta rze - cz ci - chy szmer na - szych serce po - łą - cz w nurt

2

71

wspól-nych chwil wspól-ną grę - e ra-zem on ra-zem ty ra-zem ja

75

ra-zem my nie jest sa - m ża-den zna - s W bla-sku tej no-cy do-

79

- strze-że-my lu-dzi wśród na - s

H

98

5

Kołodowa Moc

muzyka: Maciej Gburczyk
aranżacja, instrumentacja: Szymon Kowalik

$\text{♩} = 118$

A **B**

4 16

W Bet-le-jem-ską noc się ro - dzi i

24

w na-sze ser - ca wcho - dzi blask na-dzie-i, któ-ry bu - dzi

28

to, co tak wa-a-żne je - e - st. Dos-trze-ga-nie w zgie-łku lu - dzi

32

moc, by gniew o stu - dzi - ć I ra-chun-ku głu-pich złu - dze - ń nie

C **D**

4 8

36

spła-cać mo-rzem swych łe - z

E

51

W Bet-le-jem-ską noc się ro - dzi i w na-sze ser - ca wcho - dzi

55

blask na-dzie-i, któ-ry bu - dzi to, co tak wa-a-żne je - e -

59

st. Dos-trze-ga-nie w zgie-łku lu - dzi moc, by gniew o stu - dzi - ć

F

63

I ra-chun-ku głu-pich złu - dze - ń nie spła-cać mo-rzem swych łe -

67 **13**

z W Bet-le-jem-ską noc się ro-dzi i w na-sze ser - ca wcho-

84

- dzi blask na-dzie-i, któ-ry bu - dzi to, co tak wa-a-żne je - e -

89 **G**

st. Dos-trze-ga-nie w zgie-łku lu - dzi moc, bygniew o stu - dzi - ć

93

I ra-chun-ku głu-pich złu - dze - ń nie spła-cać mo-rzem swych łe -

97 **H** **5**

z

Tromba in B \flat 1

Kołodowa Moc

muzyka: Maciej Gburczyk
aranżacja, instrumentacja: Szymon Kowalik

$\text{♩} = 118$

4 A 17 B 16 C 4 D

44

mp *mp*

50

E 2 *mp*

57

F 4 *mp*

66

G 3 *mp*

74

H 8 *mf*

80

I 2 *mp*

94

J 5 *mf*

Tromba in B \flat 2

Kołodowa Moc

muzyka: Maciej Gburczyk
aranżacja, instrumentacja: Szymon Kowalik

$\text{♩} = 118$

4 A 17 B 16 C 4 D

44

mp *mp*

50

E 2 *mp*

57

F 4 *mp*

66

G 8 *mf*

78

H 2 *mp*

92

mp *mf*

98

H 5

Flicorno tenore

Kołodowa Moc

muzyka: Maciej Gburczyk
aranżacja, instrumentacja: Szymon Kowalik

♩ = 118

A 4 B 17 C 16 D 4

44

mp *mp*

50

mp

56

mp

65

mf

77

mp

90

mp *mf*

97

mp

Trombone

Kołodowa Moc

muzyka: Maciej Gburczyk
aranżacja, instrumentacja: Szymon Kowalik

♩ = 118

4 **A** 17 **B** 16 **C** 4 **D** 3

46

52 **E**

2

59

65 **F**

2

72

78 **G**

8 2

92

98 **H**

5

Tuba

Kołodowa Moc

muzyka: Maciej Gburczyk
aranżacja, instrumentacja: Szymon Kowalik

$\text{♩} = 118$

4 **A** 17 **B** 16 **C** *mf*

40 **D** 3

48 **E** 5 *mp*

58 3 *mp*

66 **F**

72

78 8 **G** 2 *mp*

92

98 **H** 5

Flauto 1

Kolędowa Moc

muzyka: Maciej Gburczyk
aranżacja, instrumentacja: Szymon Kowalik

$\text{♩} = 118$

2

92

mp

97

mf

102

Flauto 2

Kolędowa Moc

muzyka: Maciej Gburczyk
aranżacja, instrumentacja: Szymon Kowalik

2

97

H

mp

3

Kolędowa Moc

muzyka: Maciej Gburczyk
aranżacja, instrumentacja: Szymon Kowalik

$\text{♩} = 118$

mp

A 15

21 *mf* **B** 16 *mp* **C** 3

42 **D** 4 *mf*

51 **E** 2 *mp*

58 4 *mp* **F** *mf*

67 *mp* *mp*

73 *mf*

79 2 8 **G** 2 *mp*

94 **H** *mf* *mp*

100 3

Kolędowa Moc

muzyka: Maciej Gburczyk
aranżacja, instrumentacja: Szymon Kowalik

Kolędowa Moc

muzyka: Maciej Gburczyk
 aranżacja, instrumentacja: Szymon Kowalik

$\text{♩} = 118$

A 12

18 **B** 6

29 **C** 3

37 **D** 4

43 **E** 2

52 **F** 2

59 2

66 2

72

78 8

mp, *mf*, *f*

2

90 **G**

mp *mf*

97 **H**

mp

Kołodowa Moc

muzyka: Maciej Gburczyk
 aranżacja, instrumentacja: Szymon Kowalik

$\text{♩} = 118$

6 **A** 12 *mf*

23 **B** 8 *mf* 2

37 **C** 3

43 **D** 4 *mf*

51 **E** 2 *mp*

58 4 *mp* *mf*

66 **F** *mp* *mp*

72 *mf*

78 **G** 2 8 2 *mp*

2

93

mf *mp*

H

99

3

Sassofono contralto 1

Kolędowna Moc

muzyka: Maciej Gburczyk
aranżacja, instrumentacja: Szymon Kowalik

Sassofono contralto 2

Kolędowna Moc

muzyka: Maciej Gburczyk
aranżacja, instrumentacja: Szymon Kowalik

Tempo: $\text{♩} = 118$

Section A: 13 measures

Section B: 11 measures

Section C: 4 measures

Section D: 4 measures

Section E: 2 measures

Section F: 3 measures

Section G: 8 measures

Section H: 5 measures

Kolędowna Moc

muzyka: Maciej Gburczyk
aranżacja, instrumentacja: Szymon Kowalik

Sassofono tenore 1

Kolędowna Moc

muzyka: Maciej Gburczyk
aranżacja, instrumentacja: Szymon Kowalik

$\text{♩} = 118$

A 3 7 *p* *mp*

15 *mf*

B 6 *mp*

32 **C** 3 3 *mf*

42 **D** *p* *mp* 4

51 **E** 2 *mp*

58 *mp* 3

66 **F** *mp* 4

75 *mf*

81 **G** 8 2 *mp*

2

95

mf

H

5

Kolędowa Moc

muzyka: Maciej Gburczyk
aranżacja, instrumentacja: Szymon Kowalik

$\text{♩} = 118$

A 3 7 *p* *mp*

15 *mf*

B 6 *mp*

32 **C** 3 3 *mf*

42 **D** 4 *p* *mp*

51 **E** 6 *mp*

62 **F** 3 2 *mf*

71

77 *mf* 8

90 **G** 6 *mf* **H** 5

Kołodowa Moc

muzyka: Maciej Gburczyk
aranżacja, instrumentacja: Szymon Kowalik

♩ = 118

A 3 7 *p* *mp*

15 *mf*

B 8 *mf*

21

C 3 3 *p* **D**

34

44 *mp* 3

E 10 *mp* **F** 2

52

68 *mf*

74 *mf*

G 8 6 *mf*

79

H 5

97

Kolędowa Moc

muzyka: Maciej Gburczyk
aranżacja, instrumentacja: Szymon Kowalik

♩ = 118

4

A Am F C G

8

10 Dm Am G F G Am F

16 C G Dm Am G F G

22 **B** F G C Am Dm

28 G Am G F G C

34 Am Dm G F C **C** C G/B

40 Am Am/G D/F# G **D** Am F C

46 G Dm Am G F G G

52 **E** F G C Am Dm G

58 Am G F G C Am

2

64 **F** Dm G G# A# C C

8

70 G# A# C C G# A#

8

76 C Am Dm Dm G

8

81 F G C Am

8

86 Dm G Am G **G** F G

8

92 C Am Dm G F C

8

98 **H** C G/B Am Am/G D/F# G C

8

Basso elettrico

Kolędowa Moc

muzyka: Maciej Gburczyk
aranżacja, instrumentacja: Szymon Kowalik

$\text{♩} = 118$

A

9

15

B

21

mf

27

gliss.

33

C

D

39

45

E

51

57

2

63

F

69

75

80

TACET
8

G

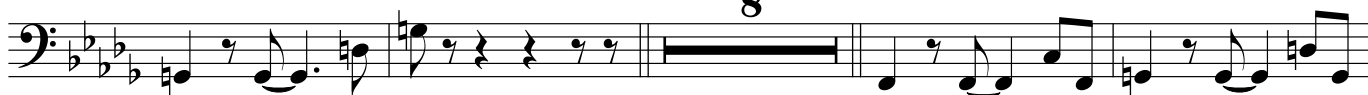

92

97

H

Bateria

Kolędowa Moc

muzyka: Maciej Gburczyk
aranżacja, instrumentacja: Szymon Kowalik

$\text{♩} = 118$

3

3

5

A

6

p

11

16

21

fill in **B**

mf

27

33

C

39

D

44

2

50

fill in **E**

56

62

F

68

74

80

TACET 7

fill in **G**

92

H

98